

SITE & DRAINAGE PLAN.

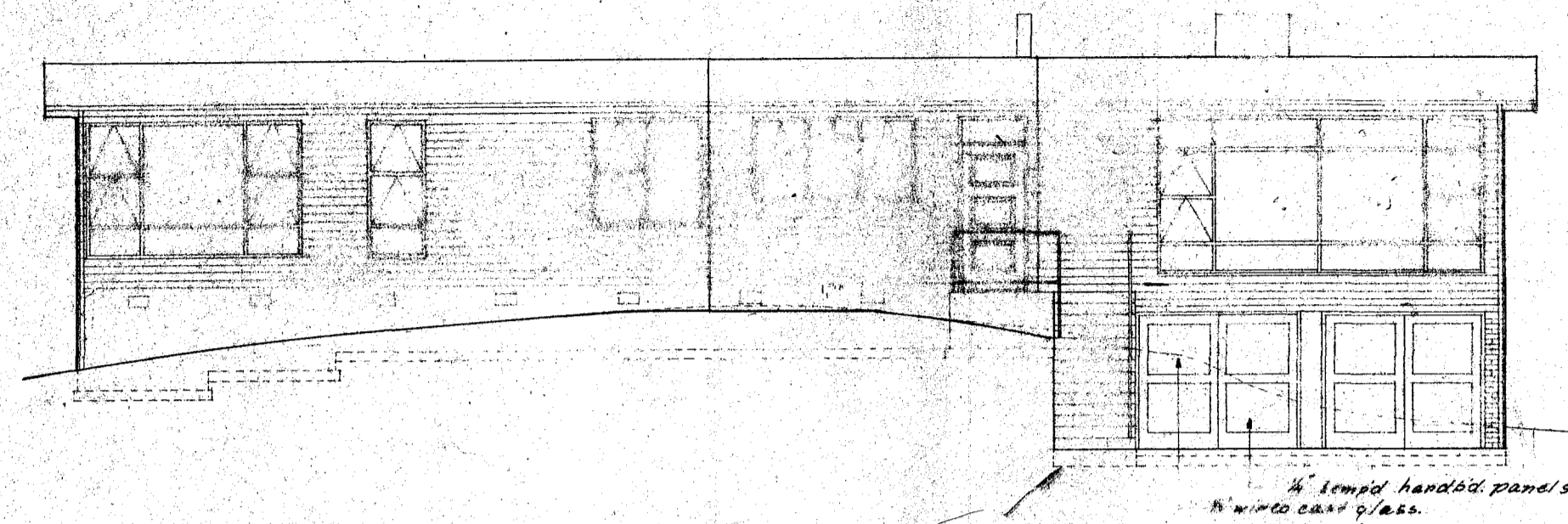

RESIDENCE FOR MR. & MRS. BEVERIDGE, KAWAHA PT. ROTORUA.		SCALES: 1/8" = 1'-0" 1" = 1 chain.	DRAWN: <i>Paul S. Searles</i> CHECKED: DATE: SEPTEMBER 1959	JOB No. R.190.	DRAWING No. 1. IN SET OF 4 SHEETS
SITEPLAN SHOWING EXISTING & NEW LEVELS.			ALLENAN, LAND & VERRALL REGISTERED ARCHITECTS 1 SWANSON ST. AUCKLAND. PH. 42-424 PUNAHU ST. ROTORUA. PH. 117		



SOUTH-EAST ELEVATION.

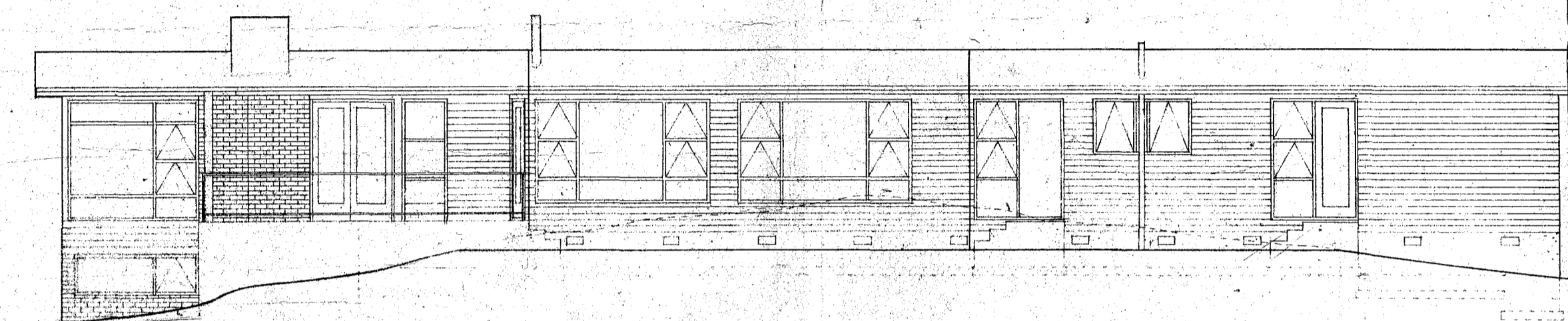

NORTH-WEST ELEVATION.

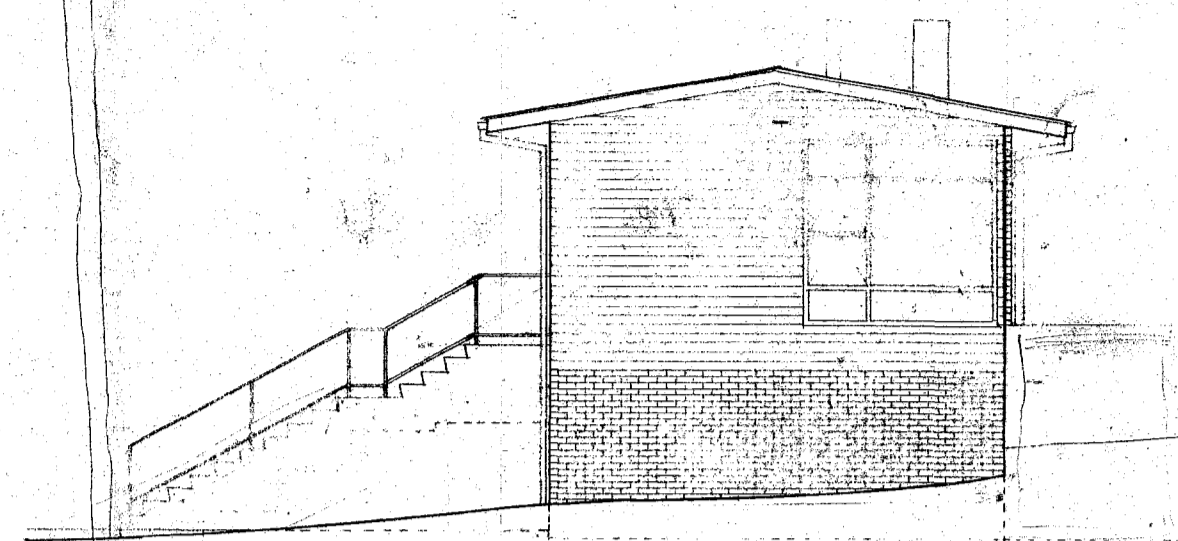

EAST ELEVATION.

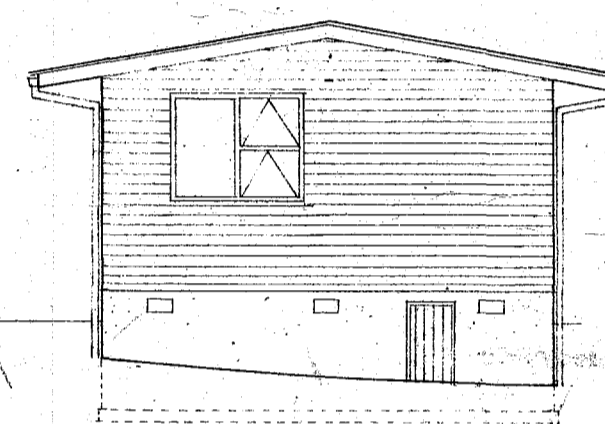

SOUTH ELEVATION.

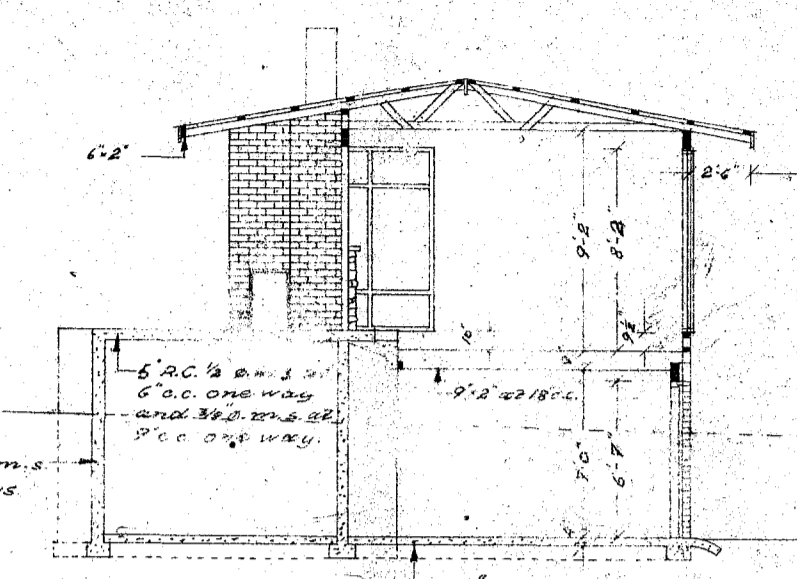

SECTION A-A.

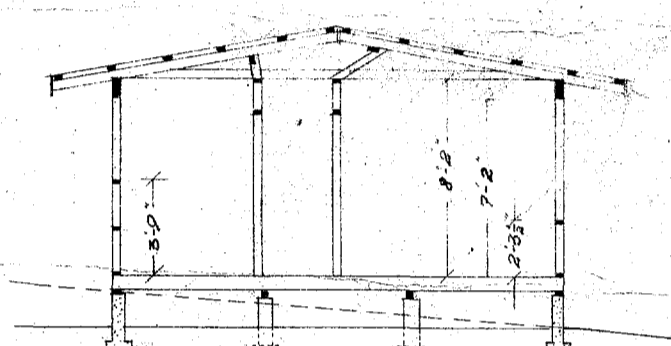

SECTION B-B.

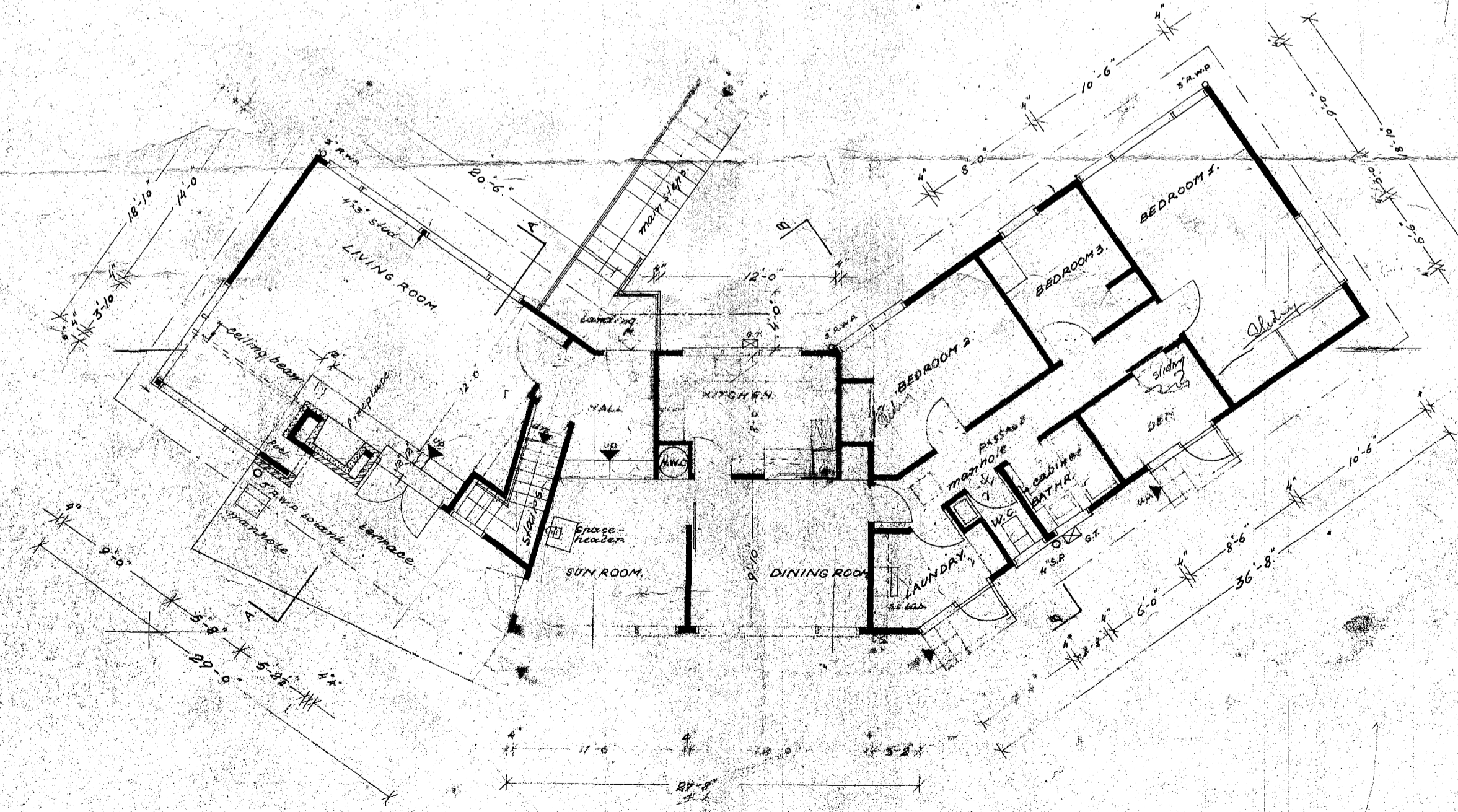

GROUND FLOOR PLAN.

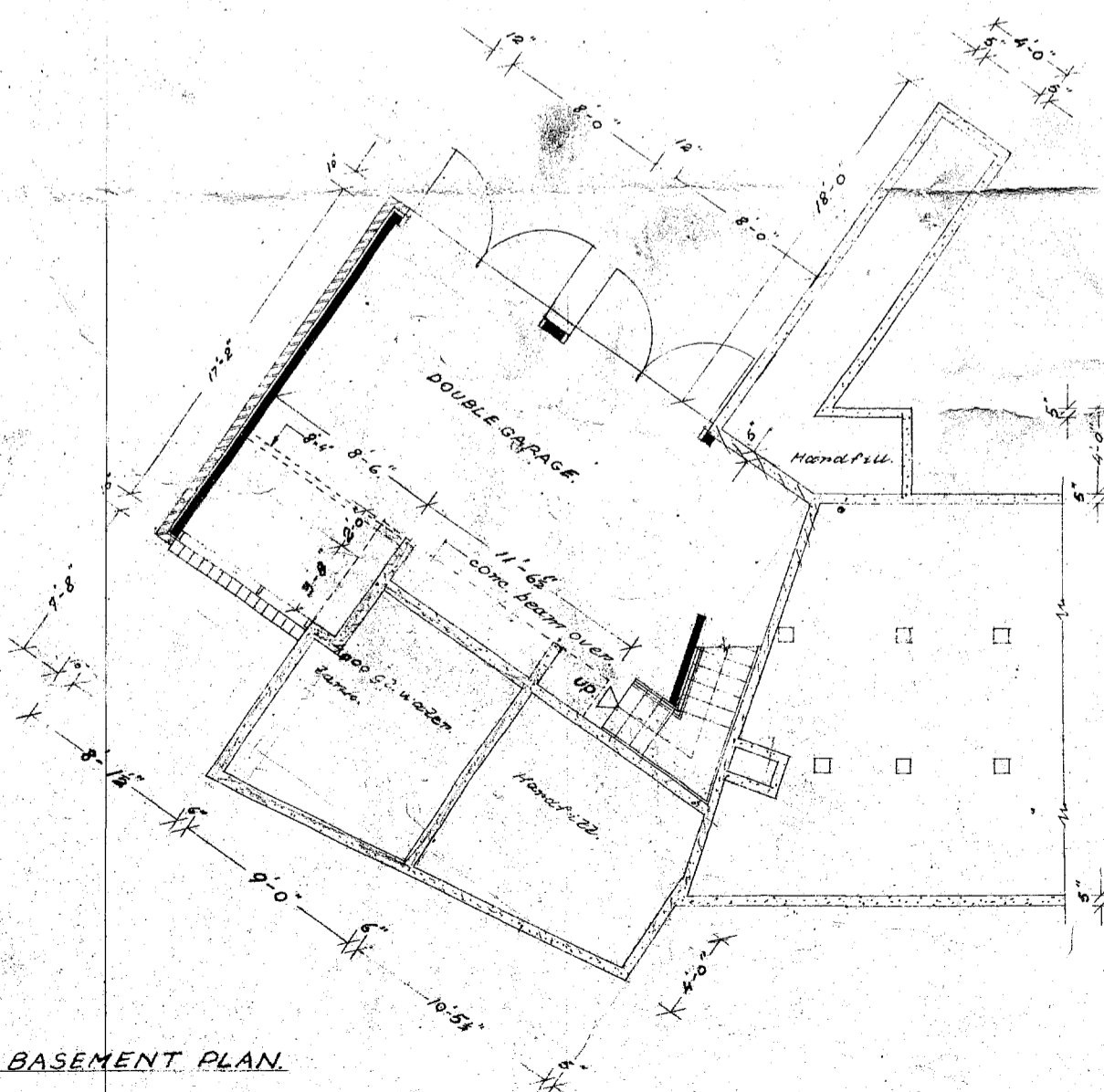

BASEMENT PLAN.

RESIDENCE FOR MR. & MRS. BEVERIDGE, KAWAHA PT. ROTORUA. PLANS & ELEVATIONS.	SCALES: 1/8" = 1'-0"	DRAWN: <i>John B. Pook</i> CHECKED: DATE: JUNE 1959.	JOB No. R. 190	DRAWING No. 2.
			IN SET OF 4 SHEETS	
			ALLEMAN, LAND & VERRALL. REGISTERED ARCHITECTS.	4 SWANSON ST., AUCKLAND. PH. 42-426. PUKUATUA ST., ROTORUA. PH. 1131.

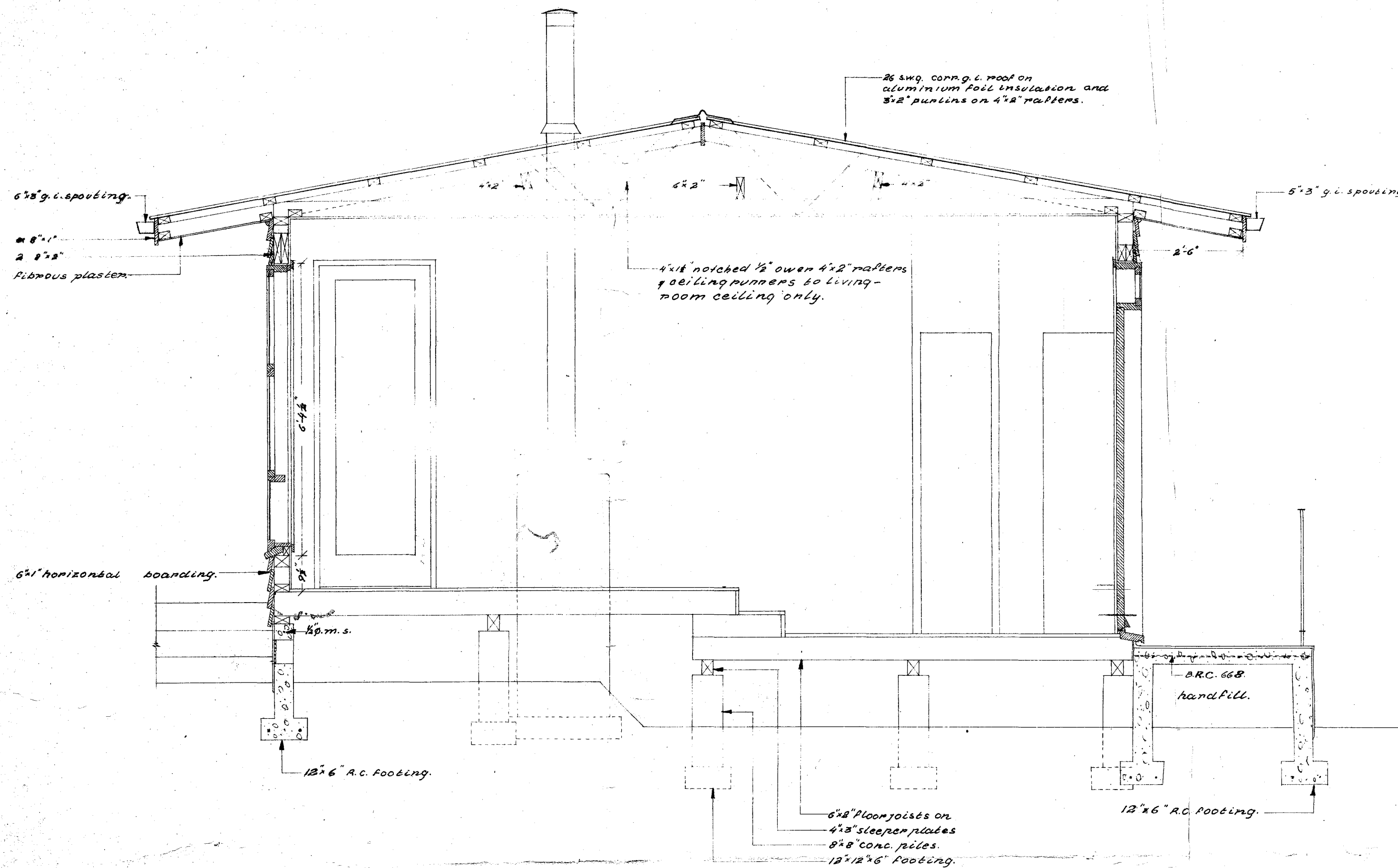

SECTION THRO' SUN ROOM & HALL

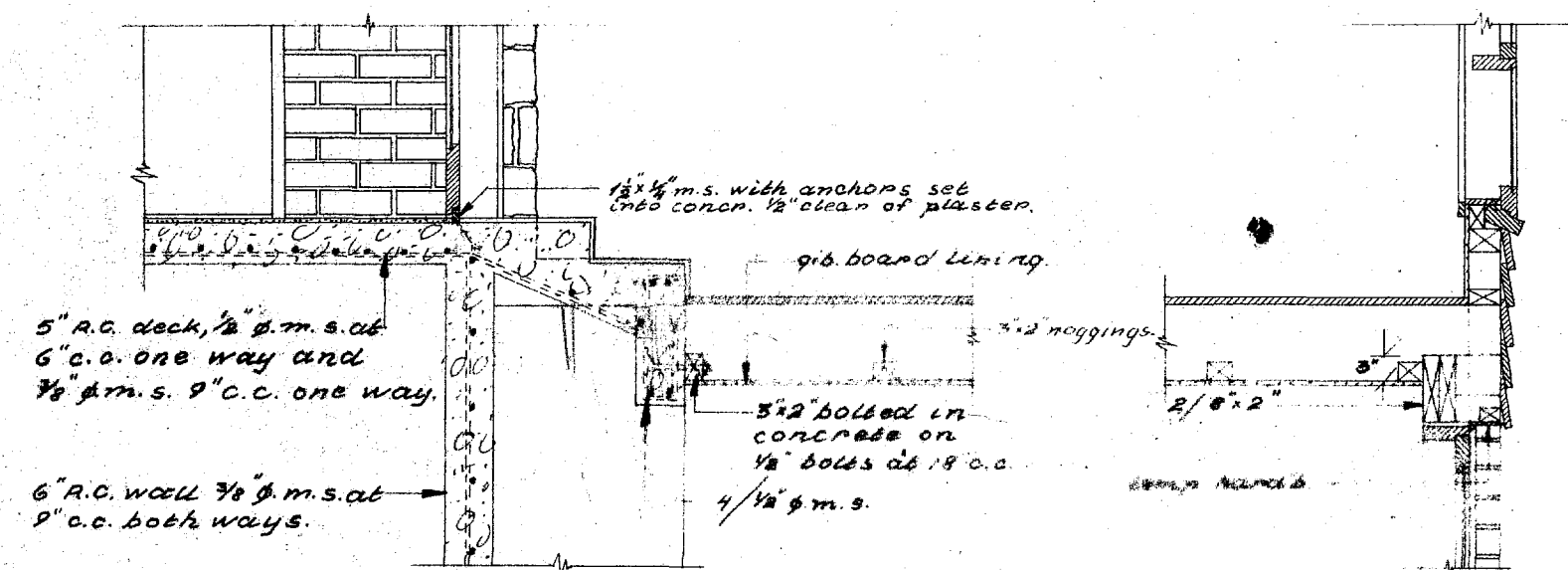

DETAIL THRO' STEPS & TERRACE

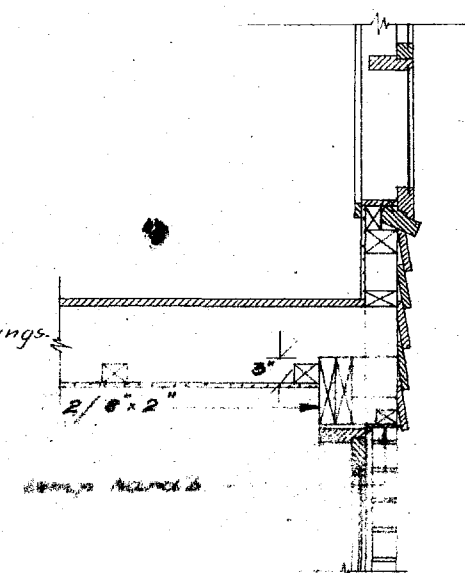

DETAIL THRO' BEAM ABOVE GARAGE DOOR

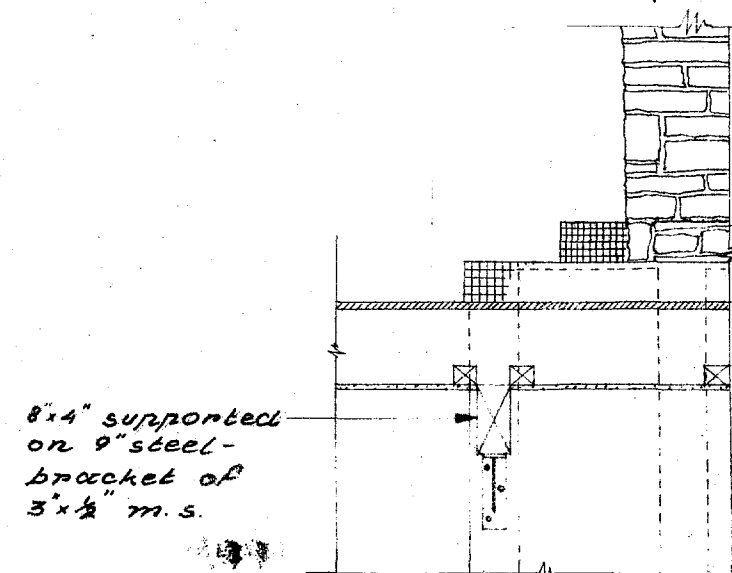

DETAIL THRO' BEAM IN NORTH CORNER OF GARAGE

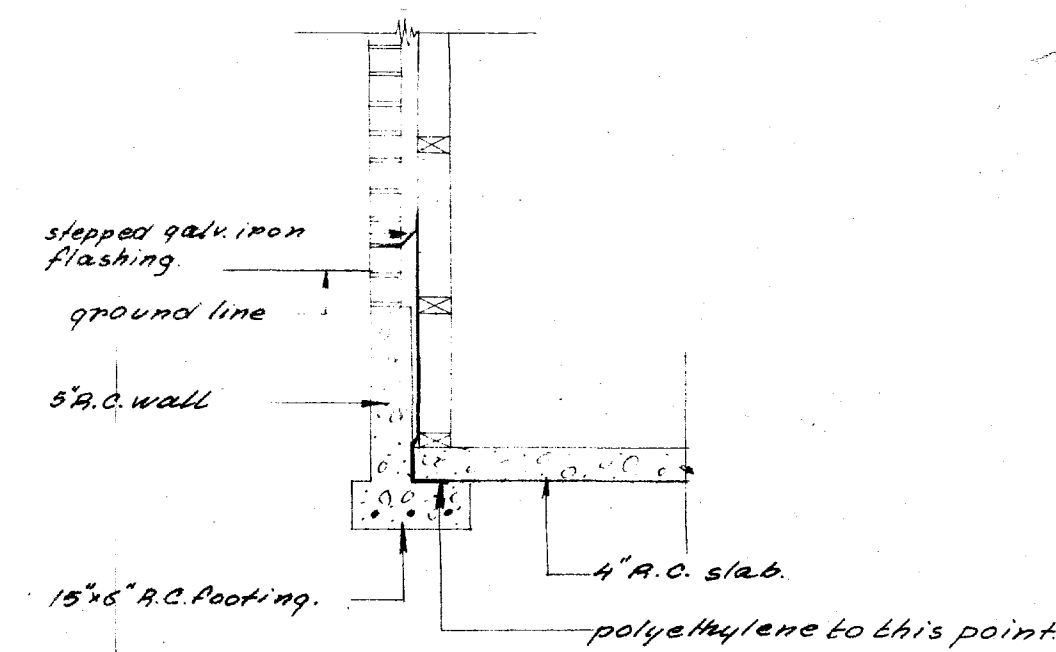

TYPICAL SECTION THRO' BASEMENT-WALL

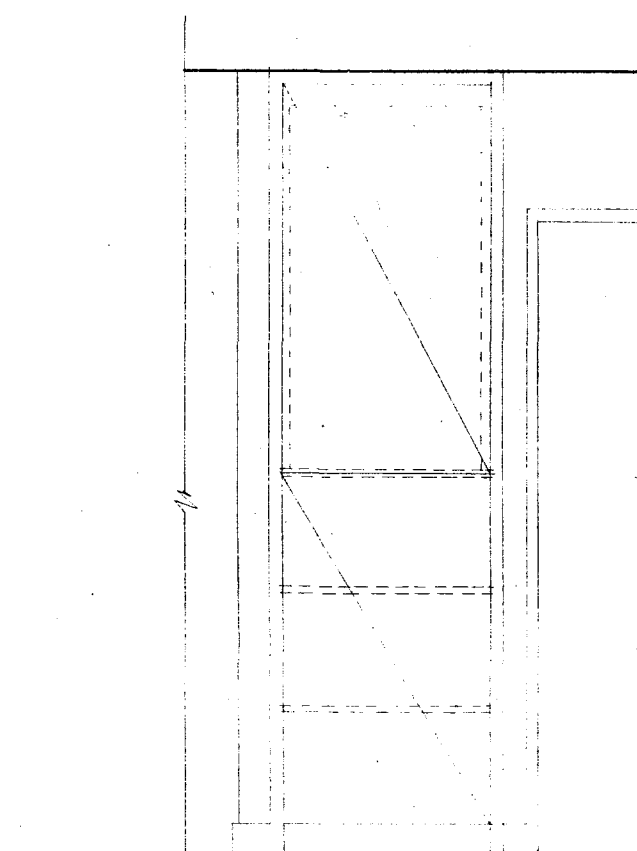

ELEVATION OF HOT WATER CUPBOARD

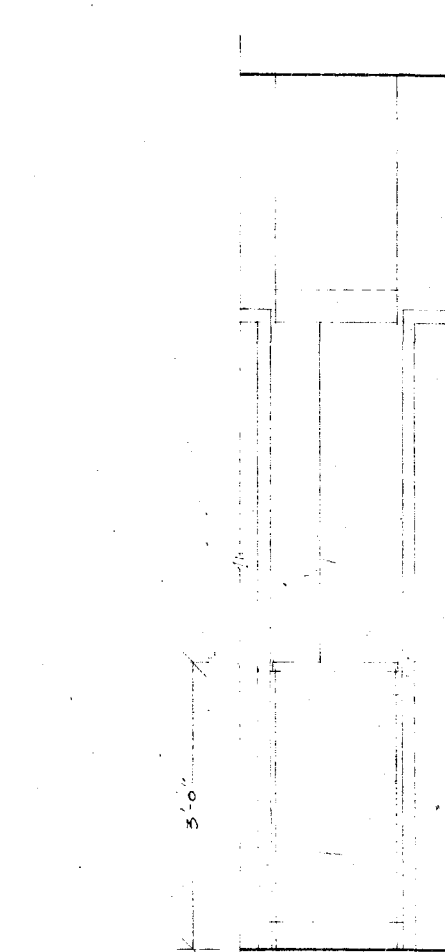

ELEVATION OF SHELF IN HALL

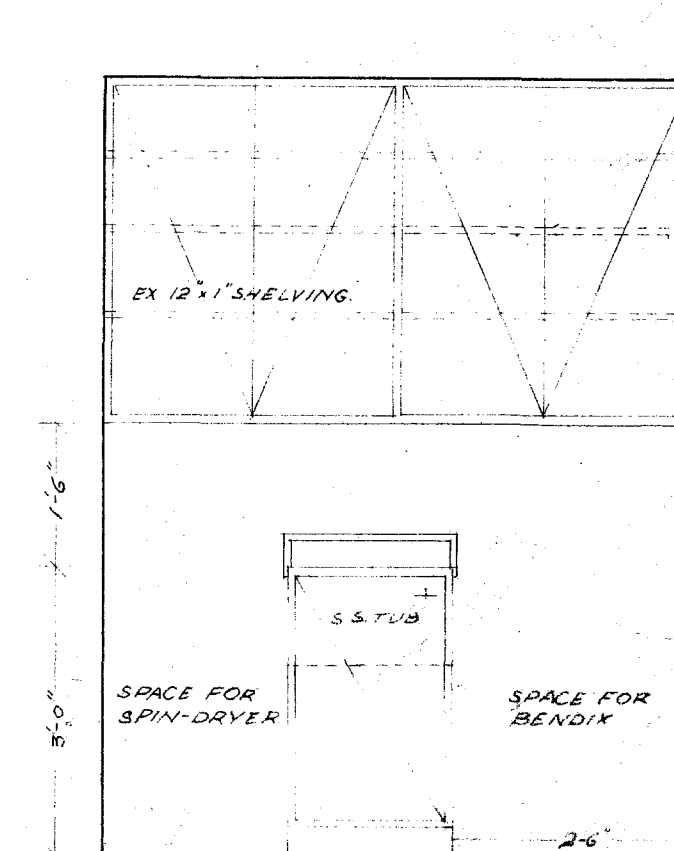

LAUNDRY ELEVATION

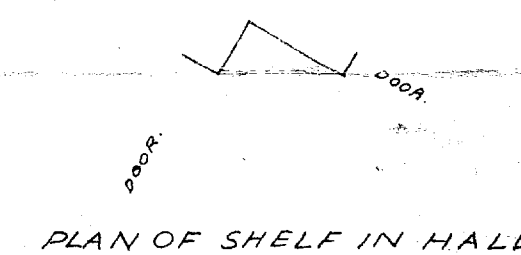

PLAN OF SHELF IN HALL

RESIDENCE FOR MR. & MRS. BEVERIDGE,
KAWAHA PT. ROTORUA.

CROSS SECTION & DETAILS.

SCALE:
1/4" = 1'-0"

DRAWN: *Pat. G. Rankin*
CHECKED:
DATE: JUNE 1959.

JOB No.
A-190

DRAWING No.
3.
IN SET OF
4 SHEETS

ALLEMAN, LAND & VERRALL
REGISTERED ARCHITECTS

4 SWANSON ST., AUCKLAND
PUKUATUA ST., ROTORUA

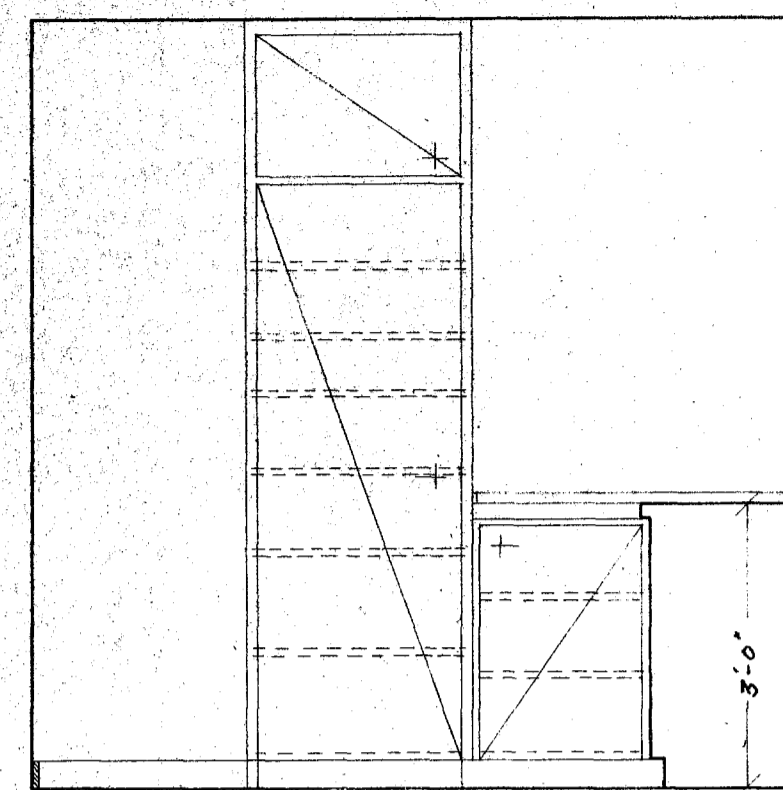

NORTH ELEVATION KITCHEN.

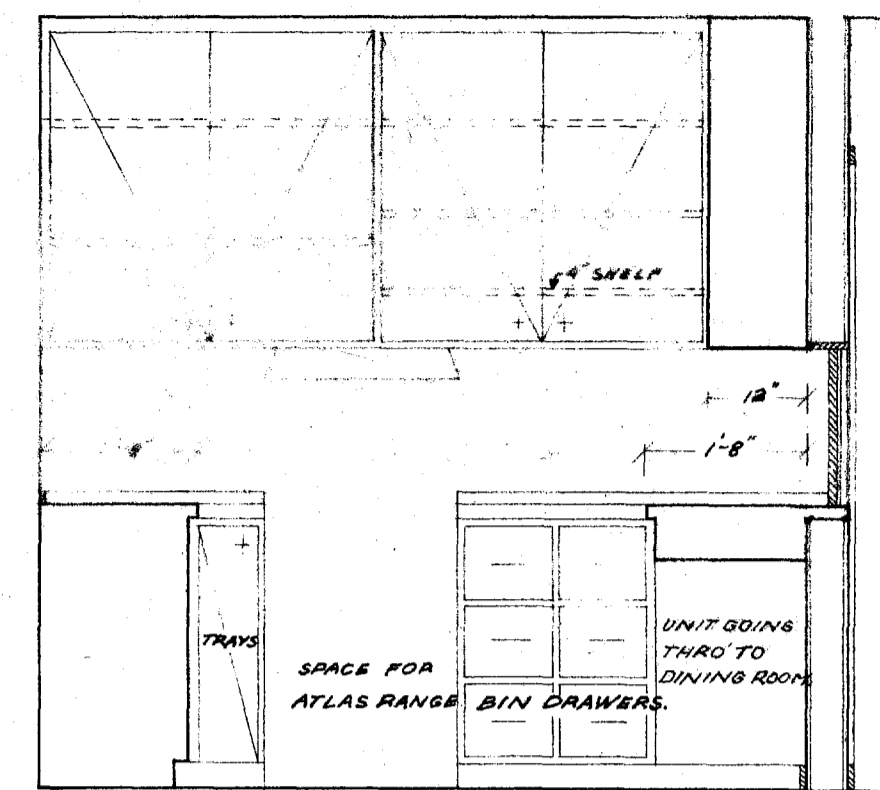

SOUTH ELEVATION KITCHEN.

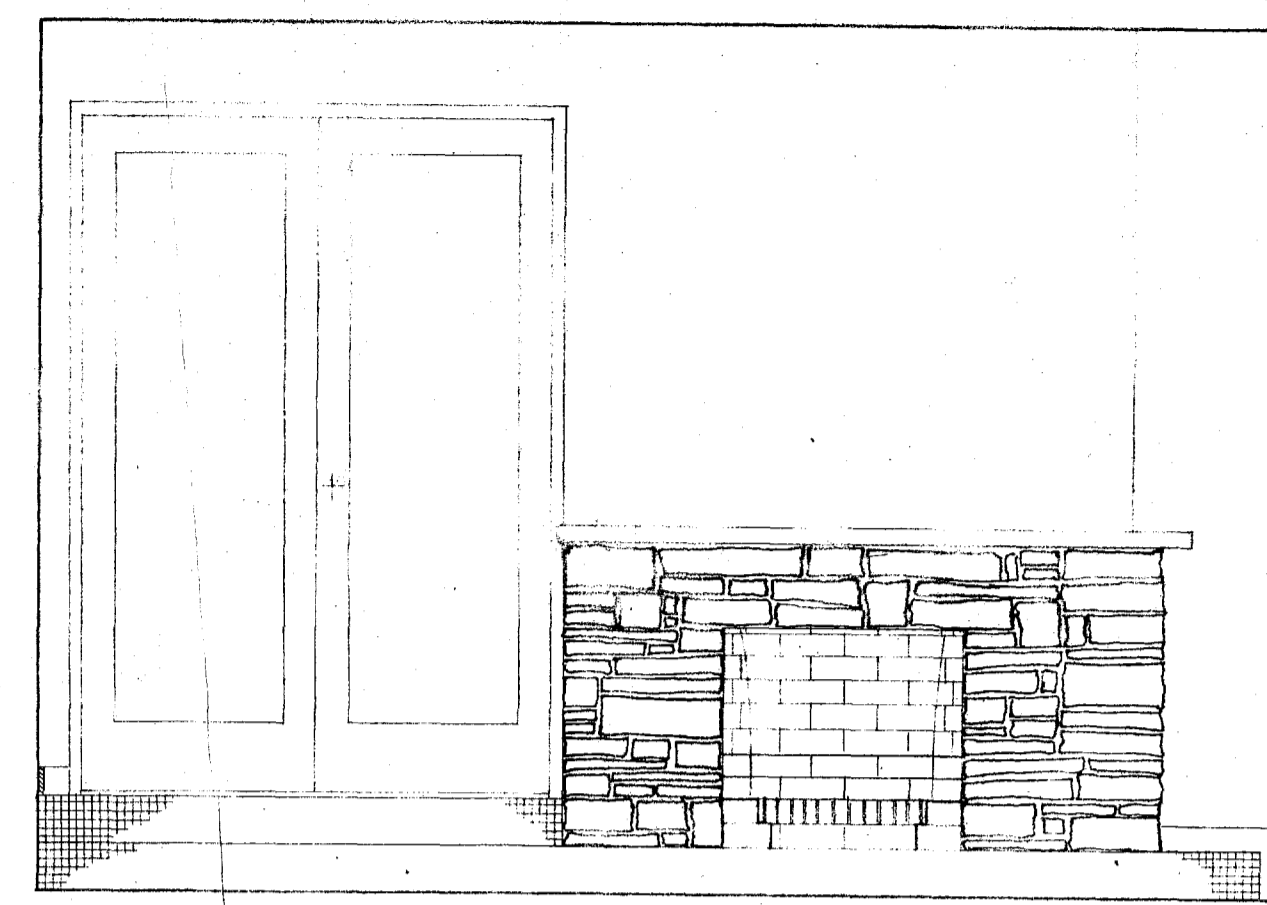

WEST ELEVATION OF FIREPLACE

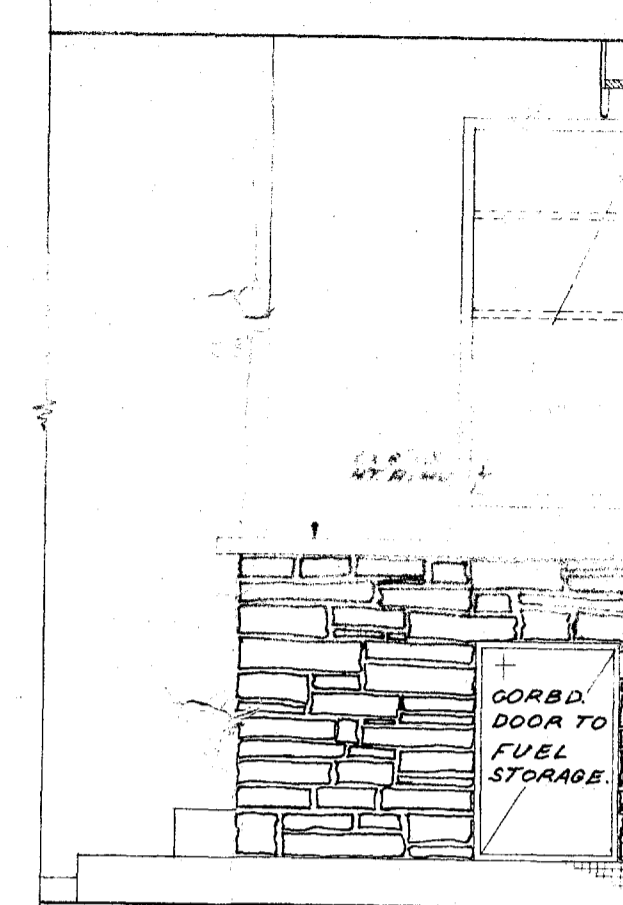

NORTH ELEVATION OF FUEL-STORAGE

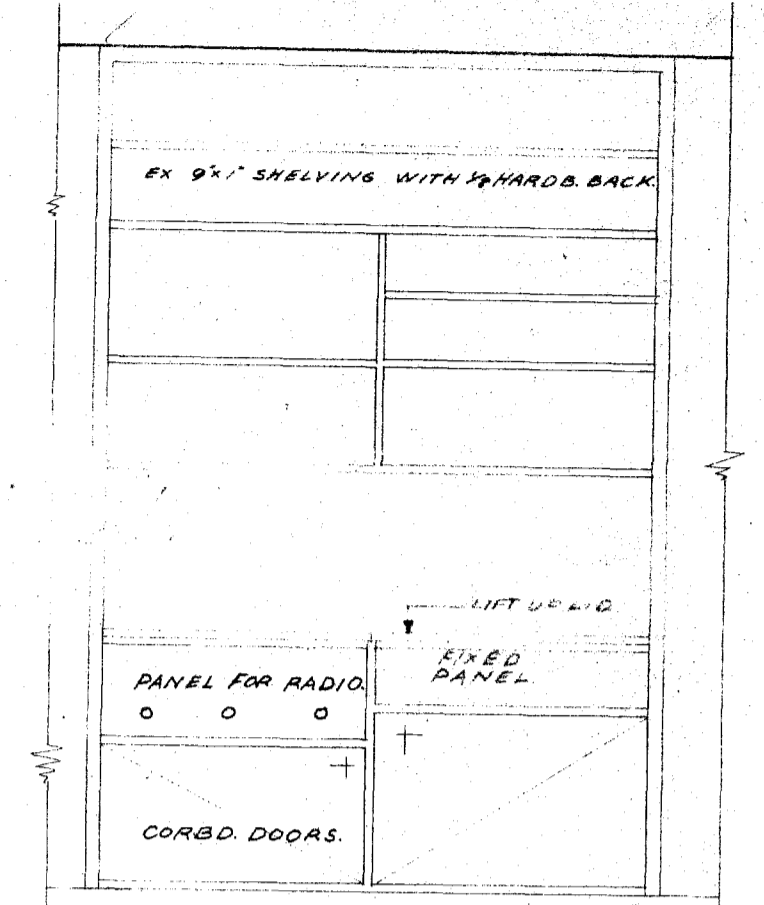

ELEVATION OF UNIT IN LIVING ROOM

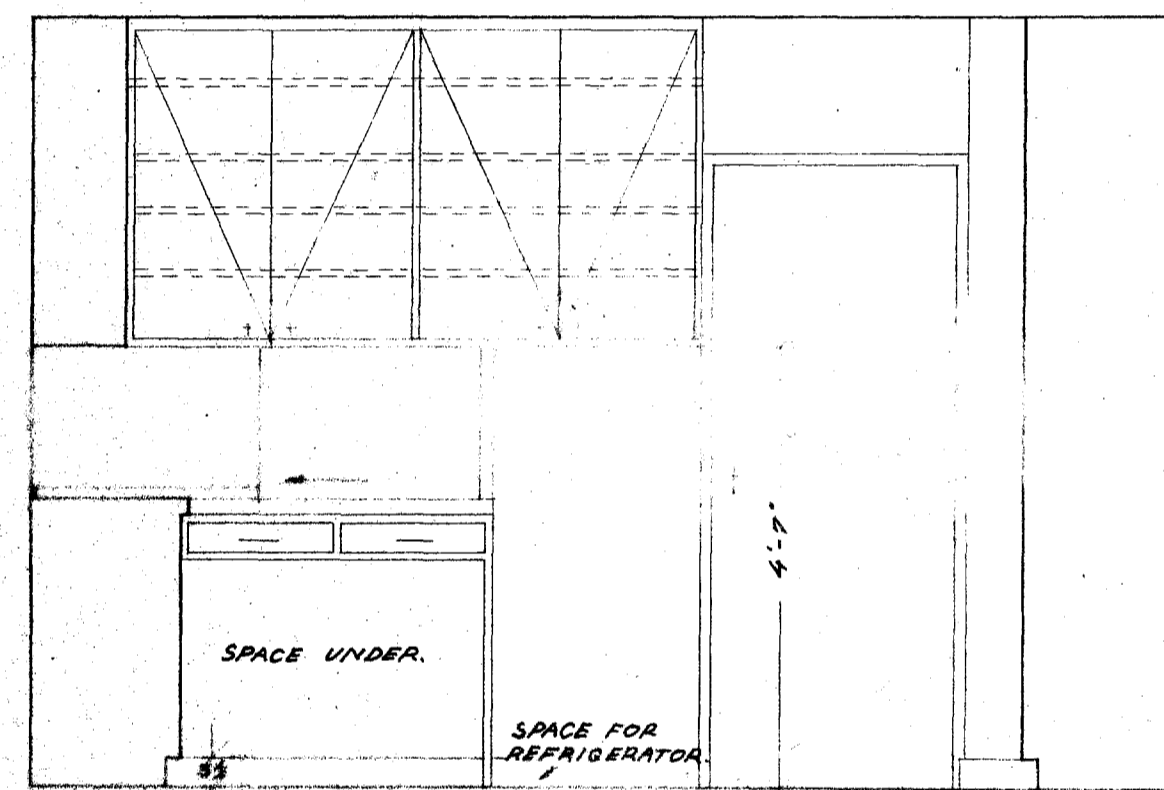

WEST ELEVATION KITCHEN.

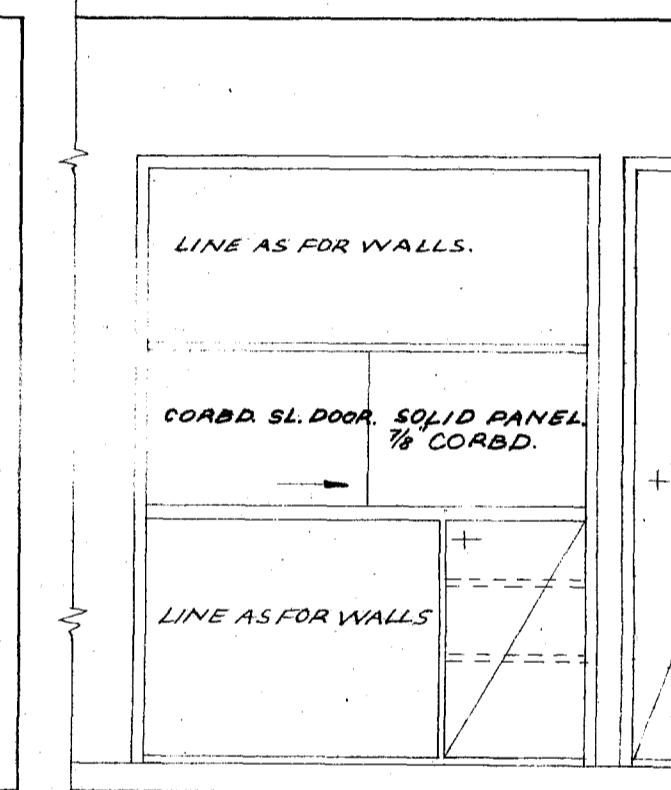

ELEVATION OF BUFFET AT DINING ROOM EAST SIDE.

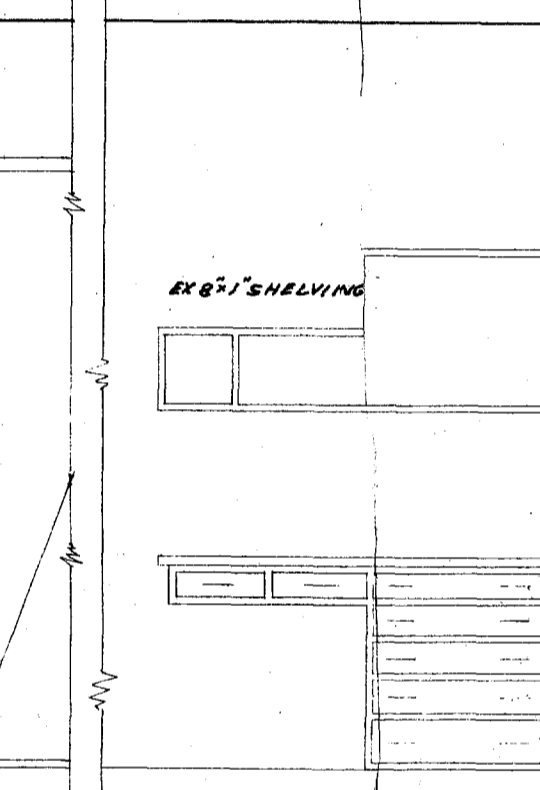

DESK-UNIT IN BED 3.

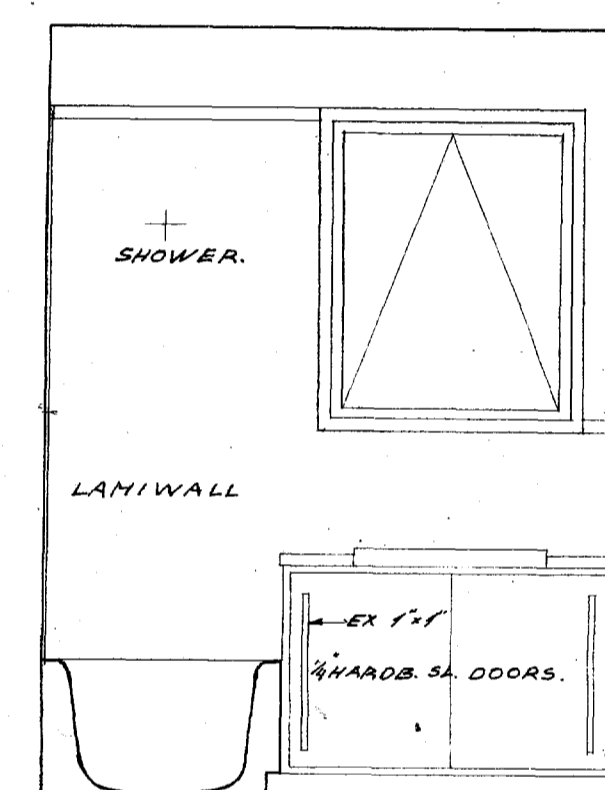

ELEVATION OF BASIN-UNIT IN BATHROOM.

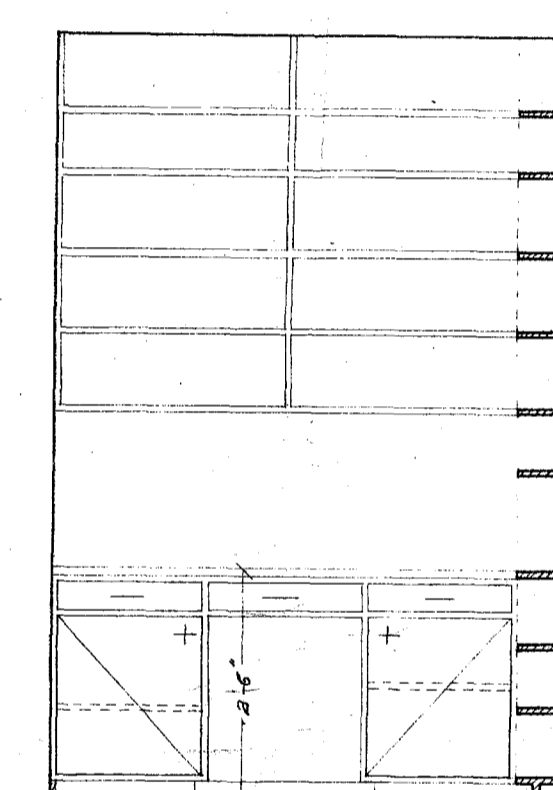

ELEVATION OF DESK IN DEN.

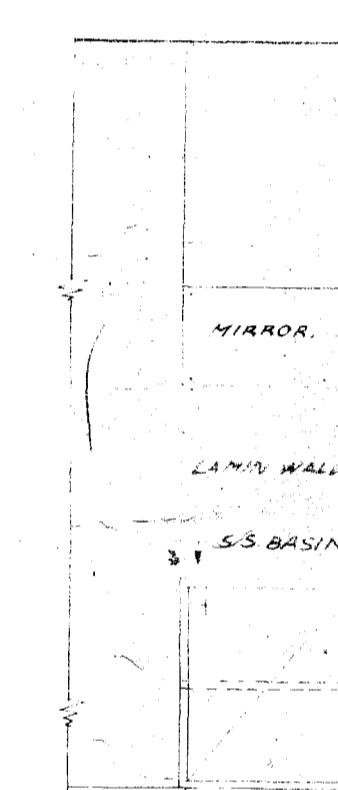

ELEVATION OF BASIN-UNIT IN W.C.

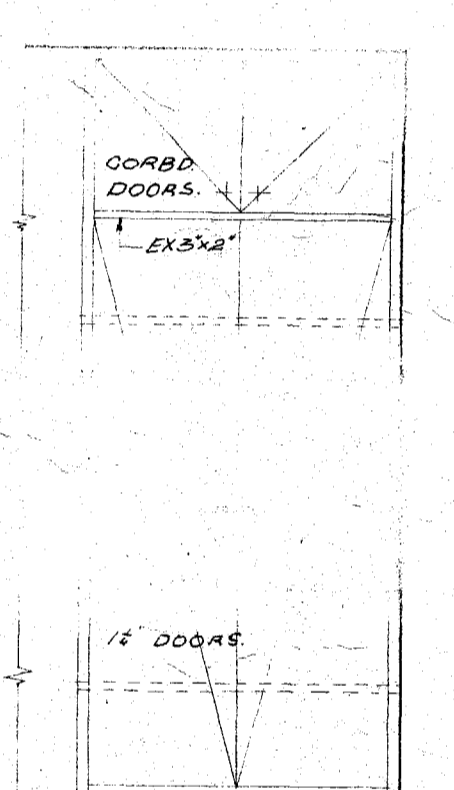

ELEVATION OF UNIT IN W.C.

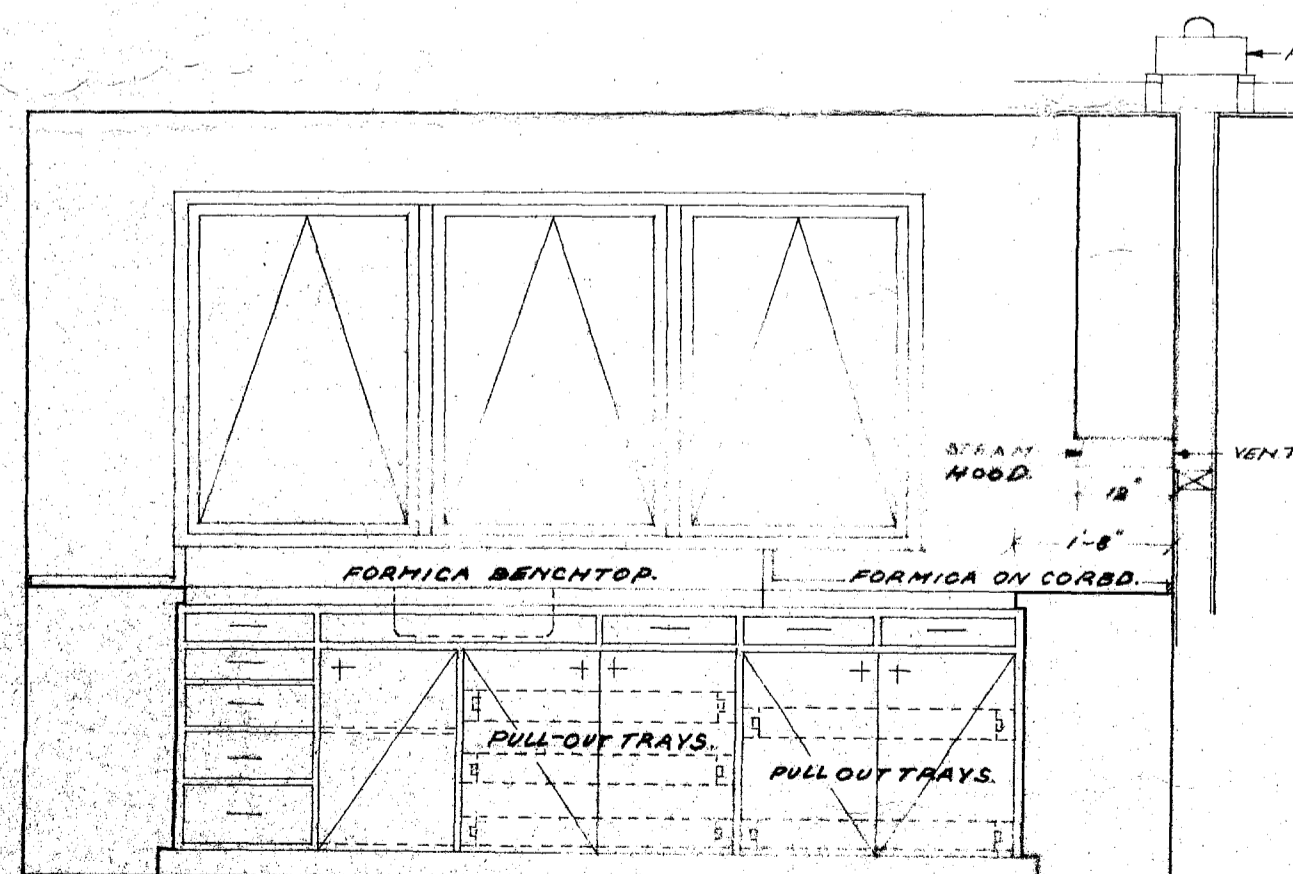

EAST ELEVATION KITCHEN.

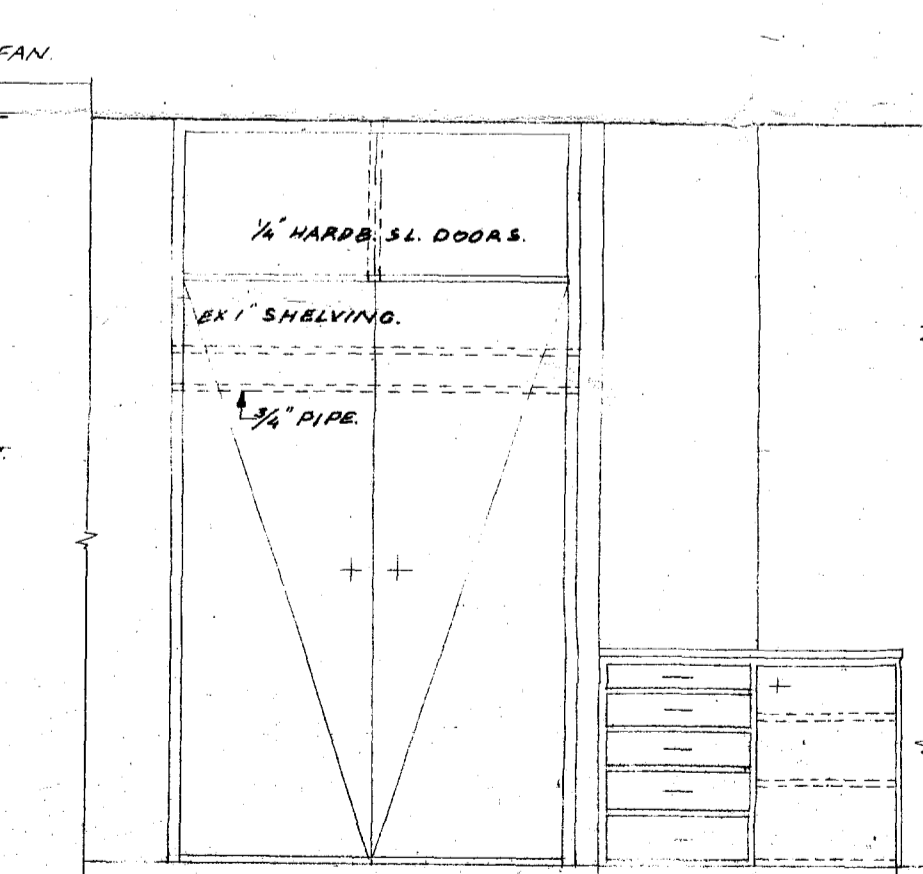

ELEVATION OF WARDROBE & DRAWER-UNIT IN BEDROOM 2.

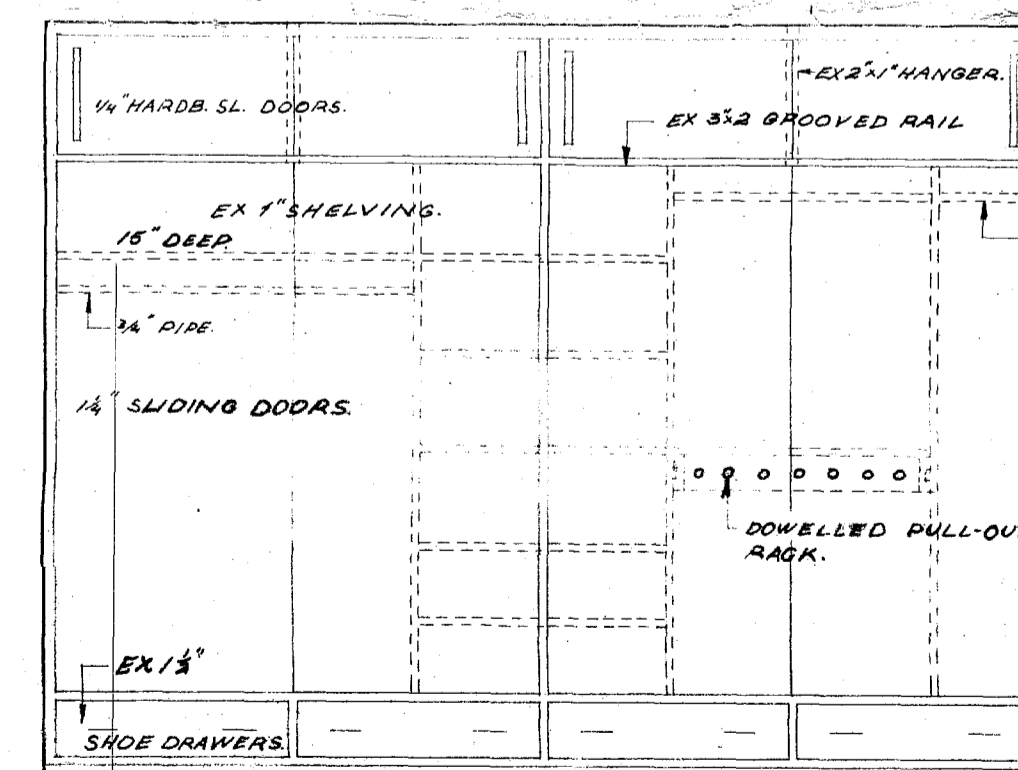

ELEVATION OF WARDROBE IN BEDR. 1.

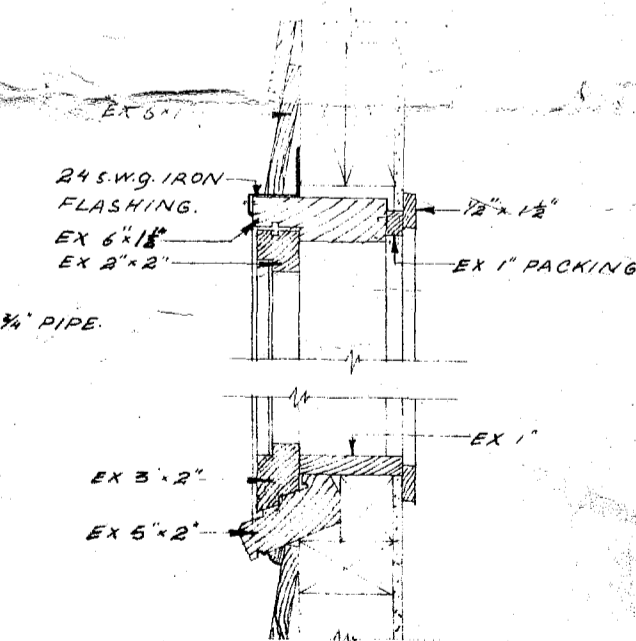

TYPICAL WINDOW SECTION IN HORIZONTAL BOARDING.

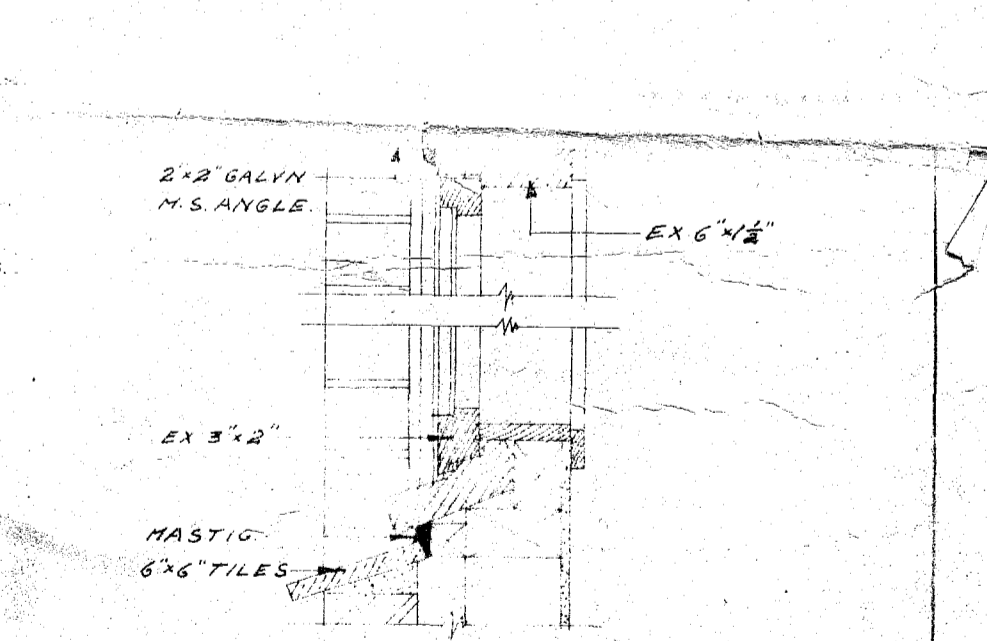

TYPICAL WINDOW IN BRICK-VENEER

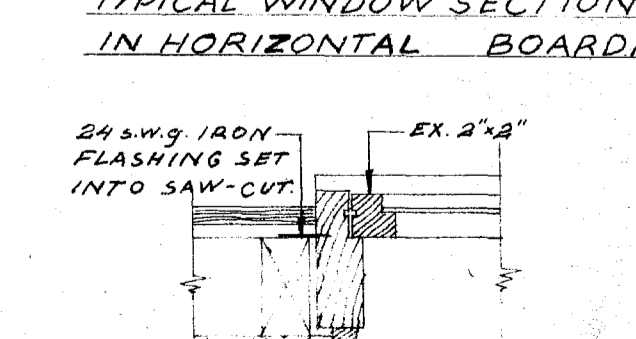

JAMB DETAIL THRO' BOARDING.

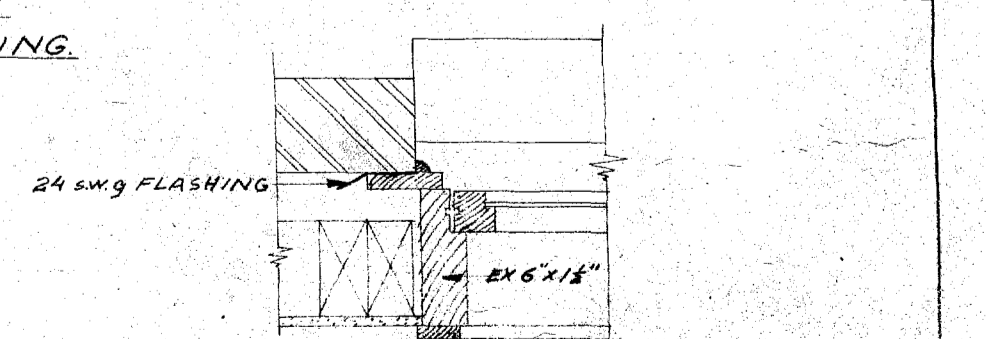

JAMB DETAIL BRICK-VENEER.

RESIDENCE FOR MR. & MRS. BEVERIDGE, KAWAHA PT. ROTORUA.		SCALES. 1/4" = 1'-0" 1/8" = F.S.	DRAWN: <i>Paula Baehera</i> CHECKED: <i>R. 190</i> DATE: AUGUST 1952.	JOB No. R. 190	DRAWING No. 4.
DETAILS OF KITCHEN, FIREPLACE, FITTINGS & WINDOWS.		ALLEMAN, LAND & VERRALL. REGISTERED ARCHITECTS.		4 SWANSON ST., AUCKLAND. PH. 42-426. PUKUATUA ST., ROTORUA. PH. 1131.	